

3156/16/1/2001
 Planning Permit No. 3156/16/1/2001
APPROVED
 SUBJECT TO THE CONDITIONS IN THIS OFFICE LETTER.
 FOR MEMBER SECRETARY, CHENNAI METROPOLITAN DEVELOPMENT AUTHORITY, CHENNAI-600 006.

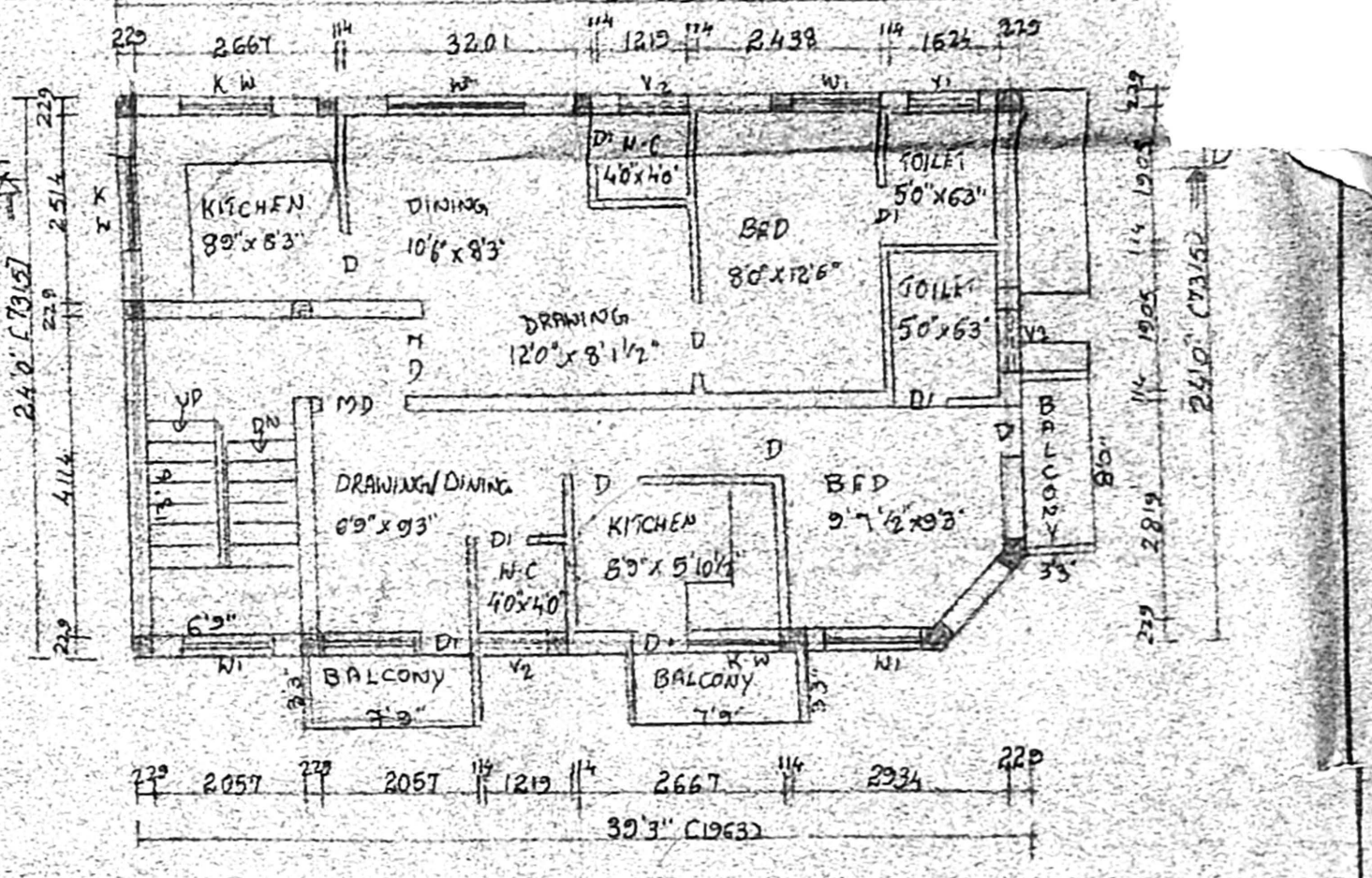
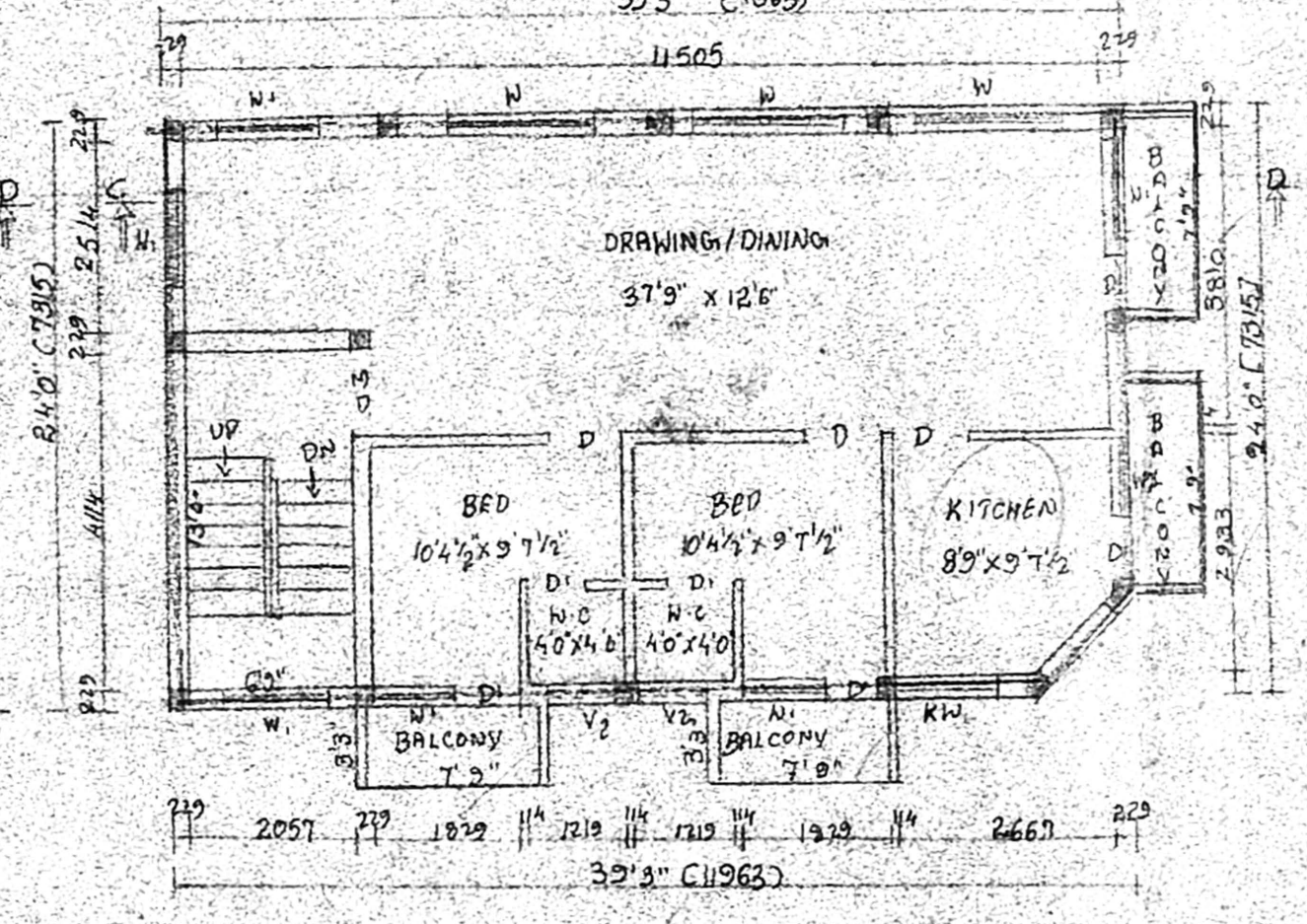
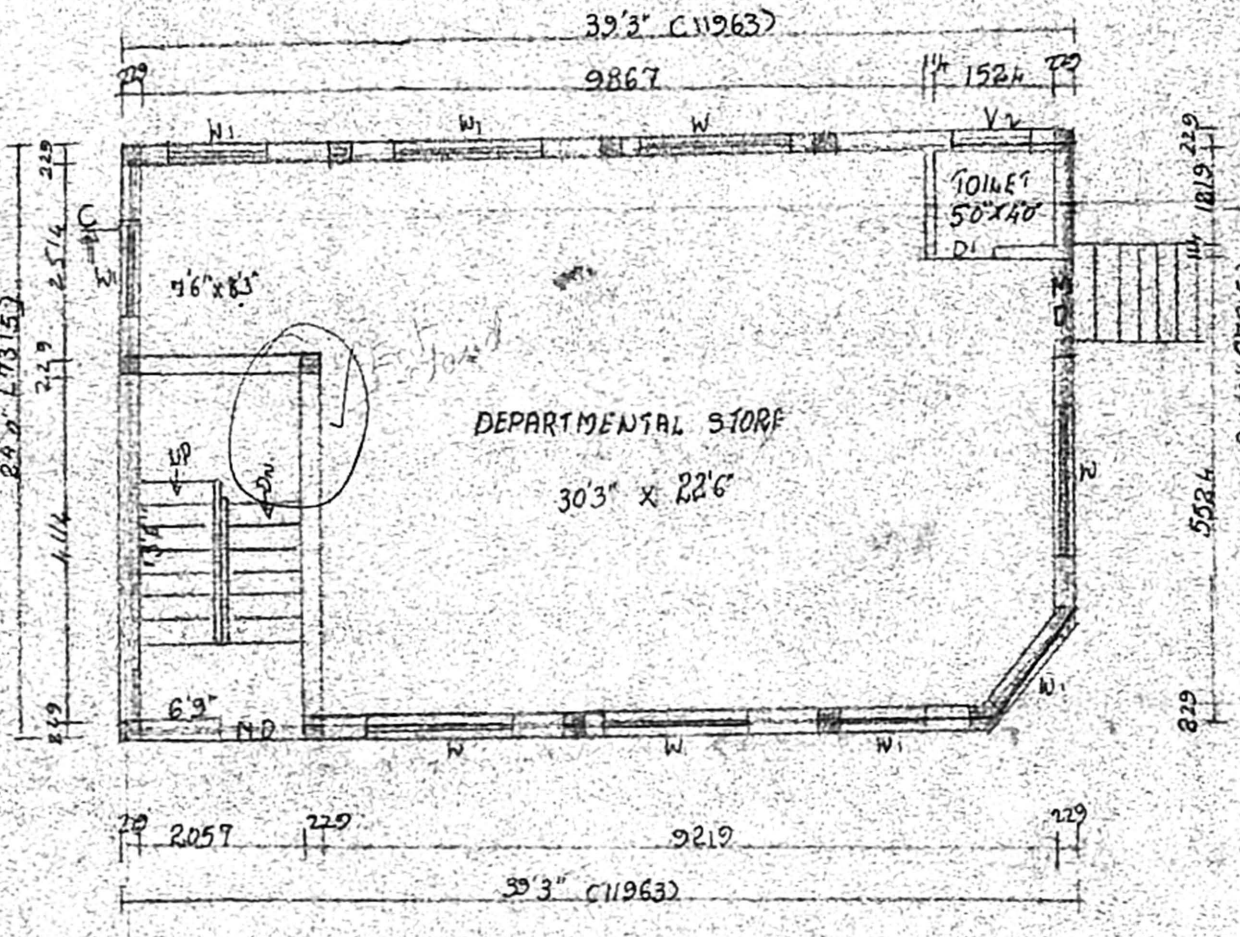
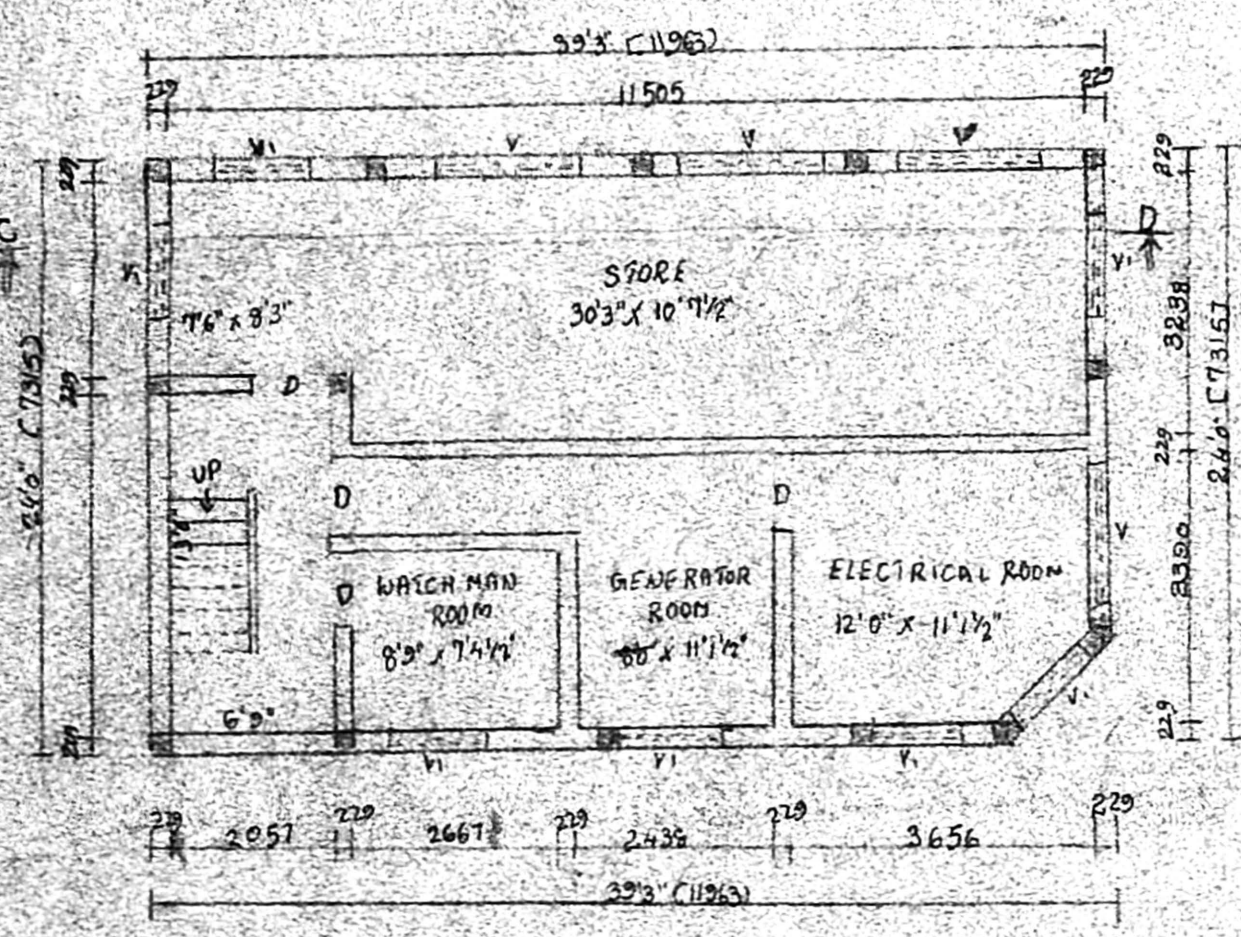
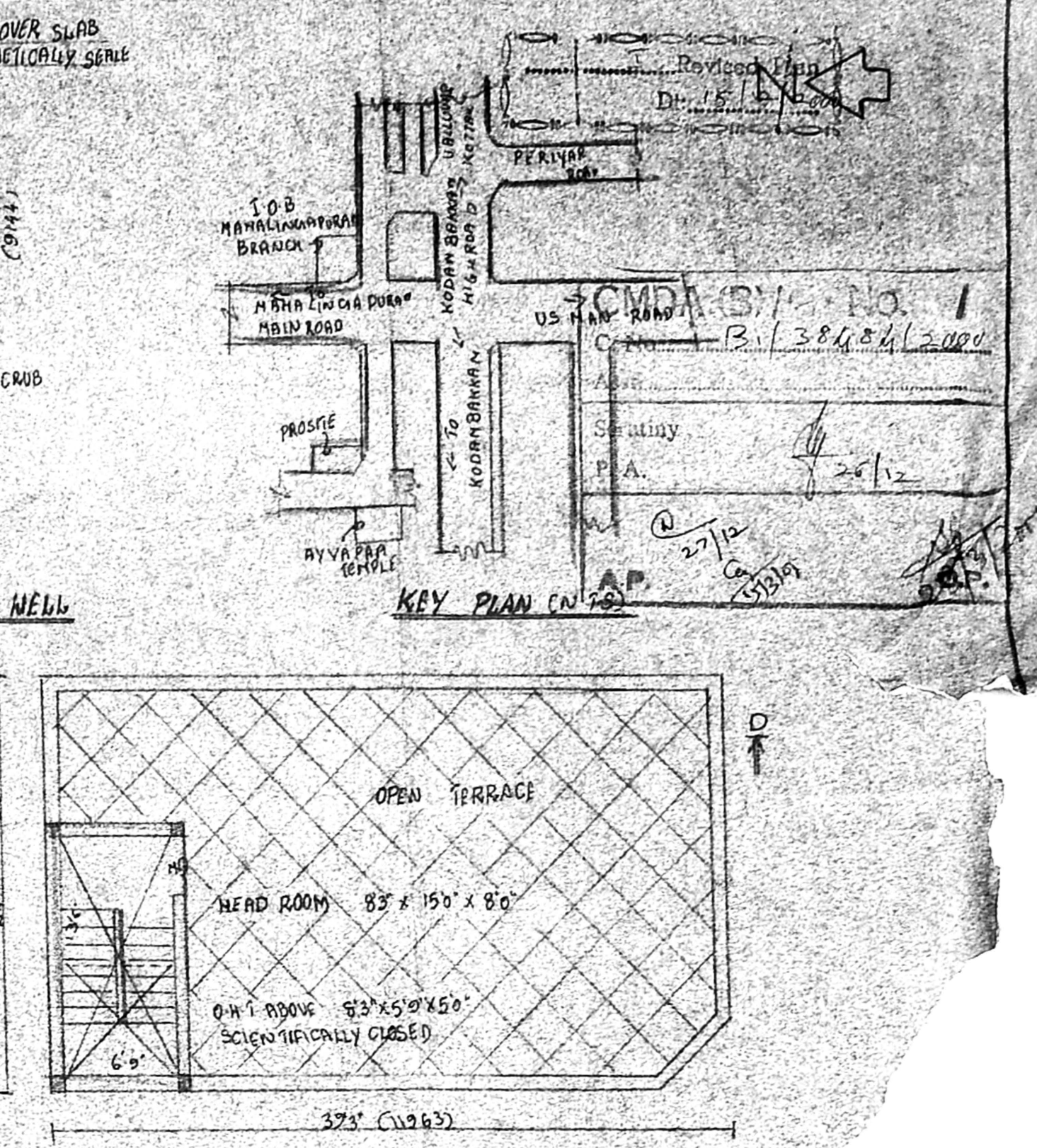
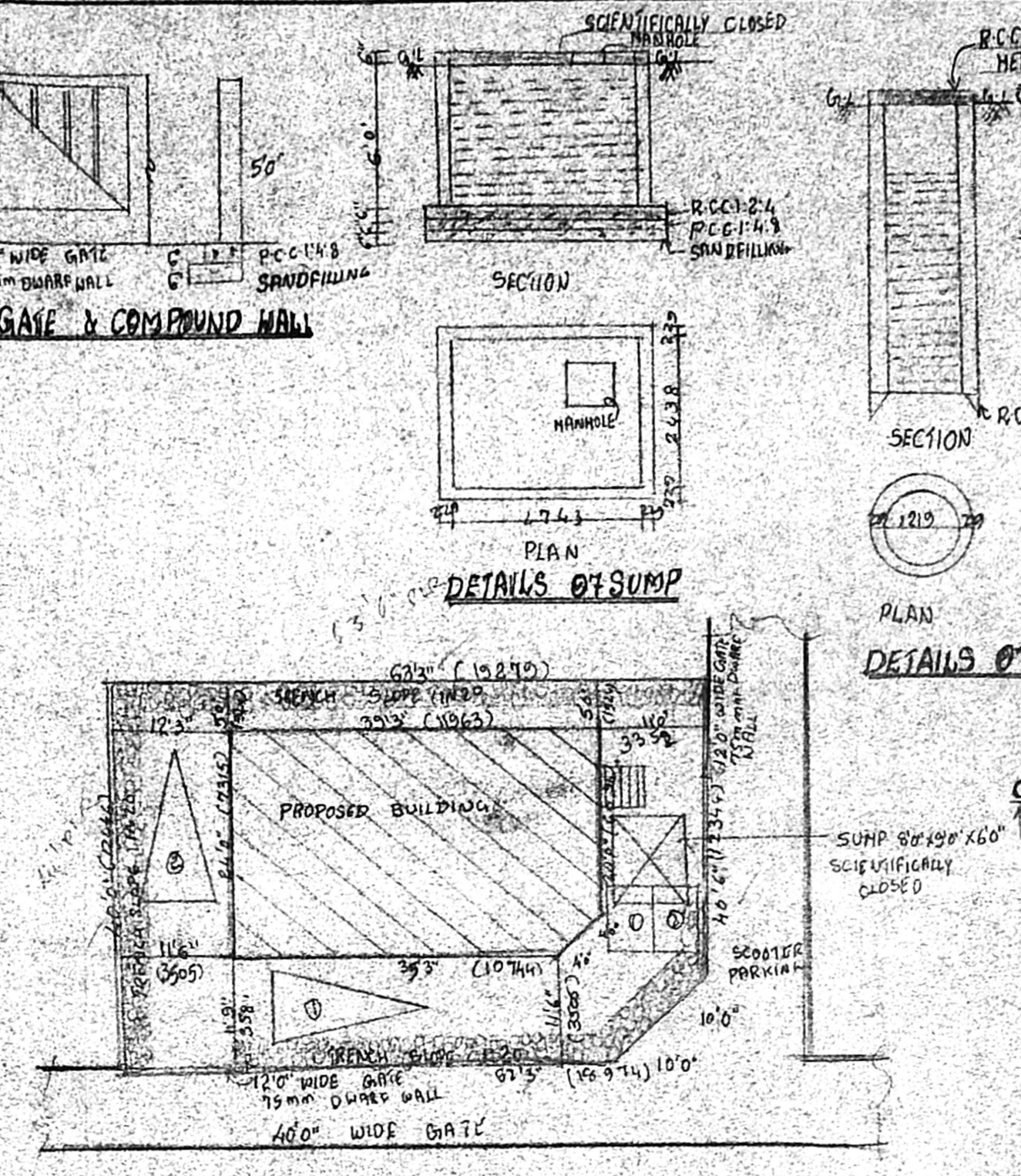
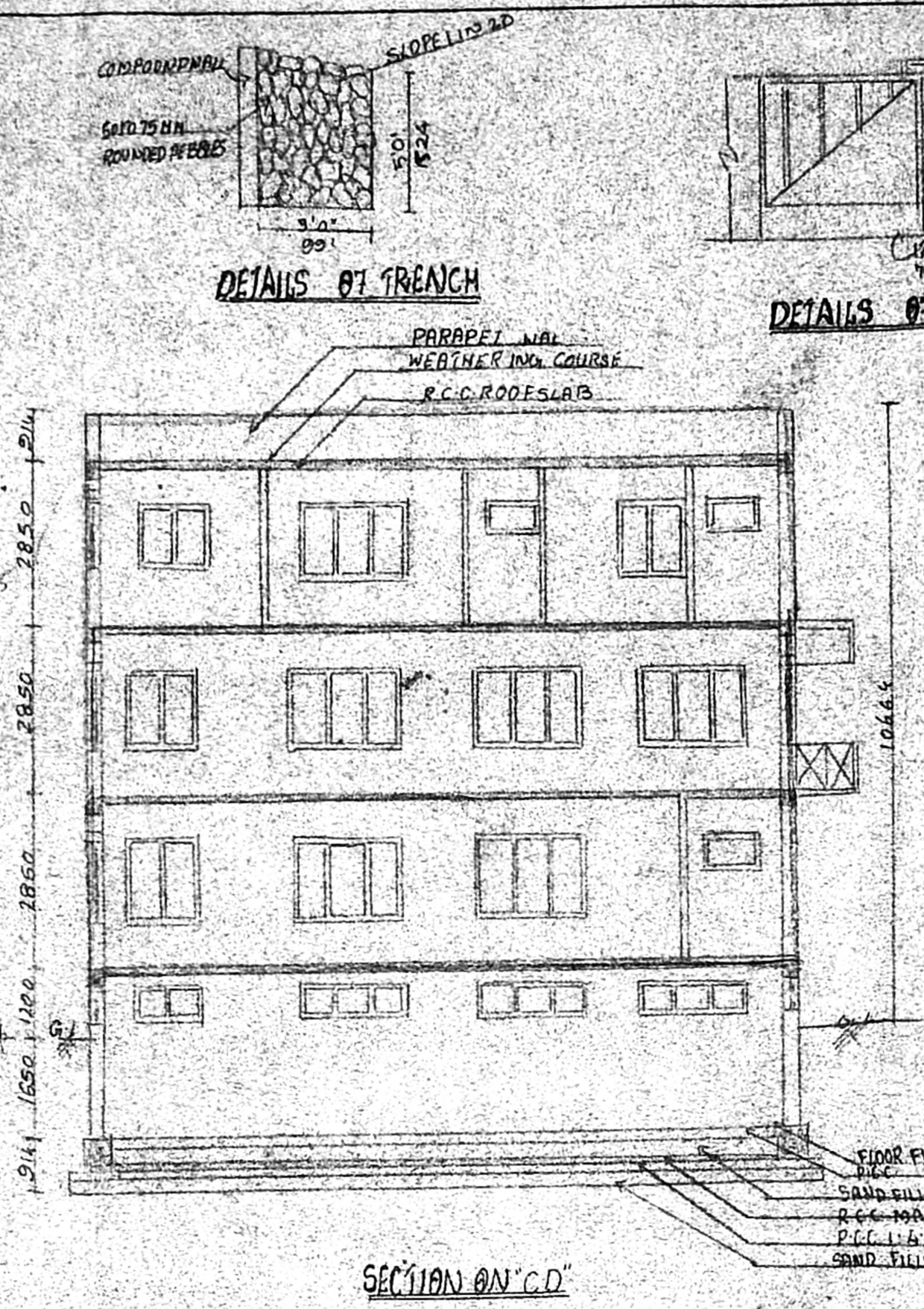
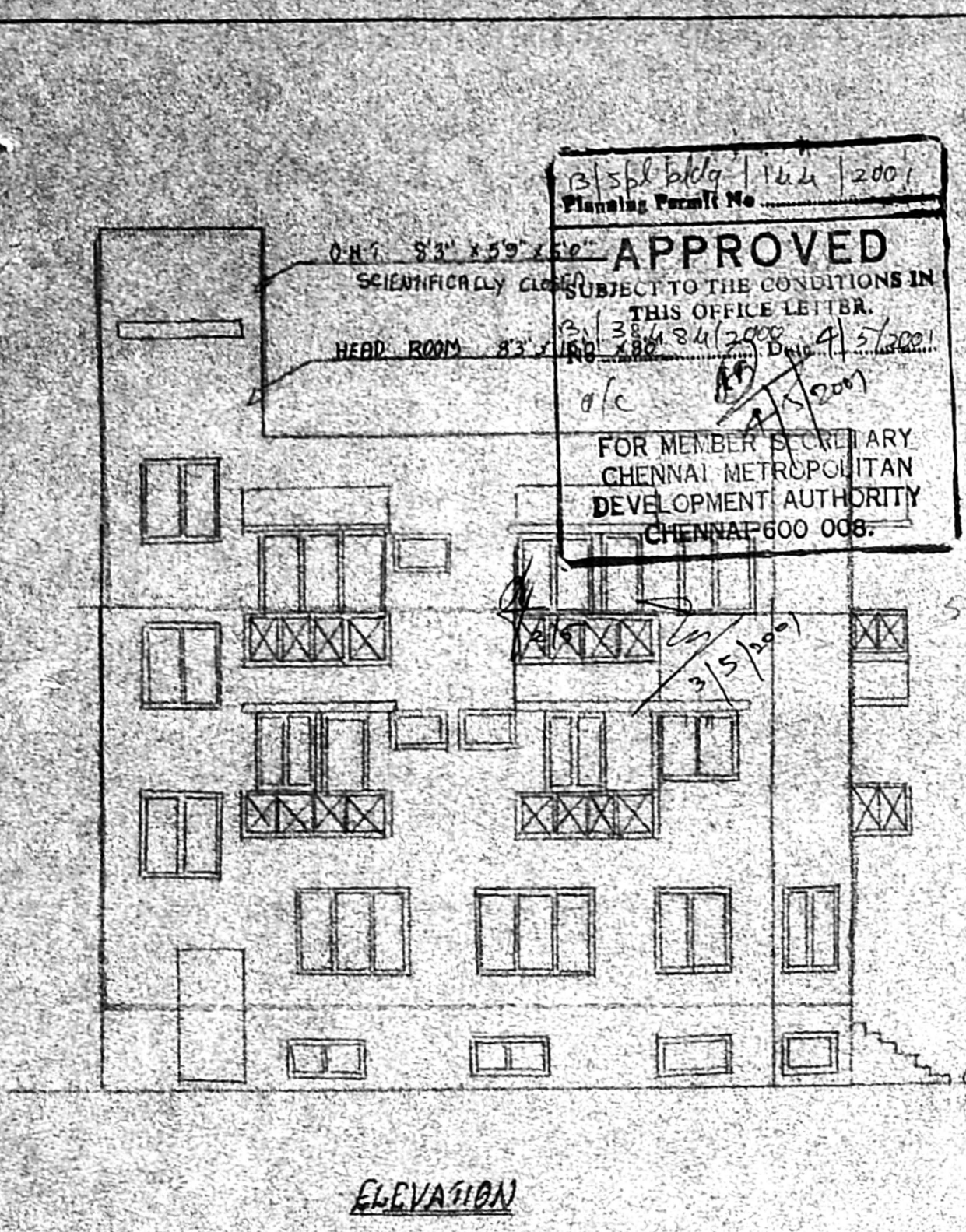

PROPOSED ADDITIONS IN SECOND FLOOR
 EXISTING APPROVED PLAN BY B+G+T+T AT
 DOOR NO. 5, LADY MADHAVAN NAIR ROAD, MAHALAKSHMI
 CHENNAI-34, R.S.M.T., NEW R.S. NO. 622/95, PRESIDENT'S HOUSE
 BLOCK NO. 36
 ALREADY SANCTIONED VIDE
 B.A. NO. 116/1200/107
 P.P.A. NO. 7053/99/107
 FOR
 SREE ANVAPPA CHARITABLE TRUST

SPECIFICATIONS
 FOUNDATION: R.C.C. COLUMN FOUNDATION (1:2:4)
 OVER P.C.C. 1:4:8 & SAND
 FLOORING: FLOOR FINISH OVER P.C.C. & SAND
 SUPER STRUCTURE: BK WORK IN C.M. 1:1:5
 ROOFING: R.C.C. ROOF SLAB 1:2:4
 WEATHERING COURSE: TWO LAYERS OF PRESSED TILES OVER BRICK JELLY WITH LIME MORTAR
 JOINERY: WITH BEST INDIAN TEAK WOOD

SCALE: 1"=8'0"
 DATE: 8-12-2000

JOINERY DETAILS

M-D	MAIN DOOR	3'6" x 7'0"
D	DOOR	3'0" x 7'0"
D1	DOOR	2'8" x 7'0"
W	WINDOW	6'0" x 4'6"
W1	WINDOW	4'0" x 4'6"
W2	WINDOW	3'0" x 4'6"
K.W	KITCHEN WINDOW	4'0" x 3'6"
V	VENTILATOR	6'0" x 2'0"
V1	VENTILATOR	4'0" x 2'0"
V2	VENTILATOR	3'0" x 2'0"

AREA STATEMENTS:

LAND EXTENT	2550	236.29
BASEMENT FLOOR	558	51.85
GROUND FLOOR	7600	86.80
FIRST FLOOR	104	97.00
SECOND FLOOR	1015	94.38
TOTAL	3551	326.93

F.S.I. :- 1.35
 PLOT COVERAGE :- 46.94%
 NON F.S.I. :- 376

COLOR INDEX

PROPOSED - ○
 ROAD - ○
 SITE - ○

OWNER

ARCHITECTS:
 k. Subramanya
 ARCHITECT
 C. SUBRAMANYAM, G.O. AND
 A.I.A., F.I.M.A.
 Registered Architect
 Council of Architects
 R. A. No. 296
 74, Bazullah Road
 T. Nagar, Madras - 600 017
LICENSED SURVEYOR

ARCHITECTS:
SRINIVASA ENTERPRISES
 No. 74, Bazullah Road,
 T. Nagar, Chennai-17
 P.H. 8254966